

Your order

Complete the order and payment forms below. Then post it to:

Mrs Ruth Mondal, The Friends of Potter's Village
48 Norreys, Avenue, Wokingham, Berkshire, RG40 1UG

Title.....

First Name.....Surname.....

Email address.....Telephone No.....

Address.....

.....Postcode.....

Payment—please ✓

Cheque — I enclose a cheque for the total amount of: £made
payable to Friends of Potter's Village

I have made a direct Bank Transfer of £.....direct to Friends of Potter's Village

Bank Account, please use these details: Name of Bank CAF Bank; Acc. No.: 00031403

Sort code: Sort Code: 40-52-40

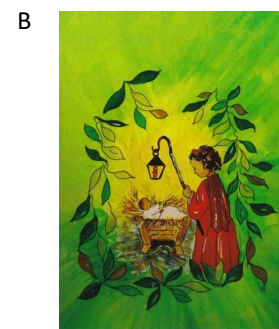

Gift Aid

I confirm I have paid or will pay an amount of Income Tax and/or Capital Gains Tax for the current tax year (6 April to 5 April) that is at least equal to the amount of tax that all the charities and Community Amateur Sports Clubs (CASCs) that I donate to will reclaim on my gifts for the current tax year. I understand that other taxes such as VAT and Council Tax do not qualify. I understand the charity will reclaim 25p of tax on every £1 that I have given.

Date:/...../20....

Signature.....

Your chosen gifts—order form

	Gift No.	Item Description	Cost	Quantity	Total	Gift Card A or B
<i>example</i>	13	3 tins of formula milk	£20	2	£40	A
Gift 1						
Gift 2						
Gift 3						
Gift 4						
Gift 5						
Gift 6						
Gift 7						